

50m E

100m E

150m E

200m E

Existing Site Plan (scale 1:500)

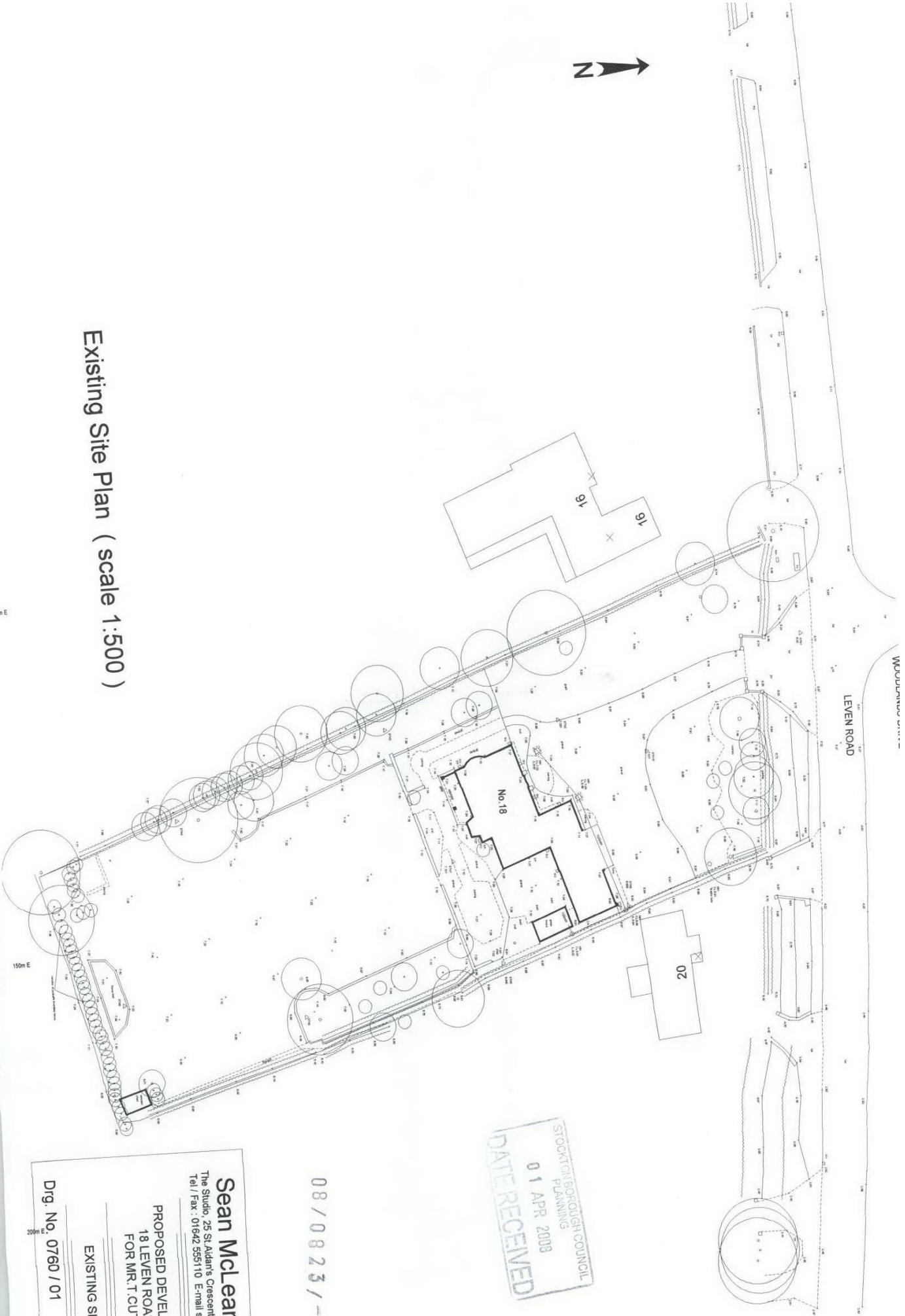

STOCKTON BOROUGH COUNCIL
 PLANNING
 01 APR 2008
 DATE RECEIVED

08 / 08 23 / --

Sean McLean Design

The Studio, 25 St. Aidan's Crescent, Billingham, TS22 5AD
 Tel / Fax : 01642 555110 E-mail: smdesign@iscall.co.uk

PROPOSED DEVELOPMENT AT
 18 LEVEN ROAD, YARM
 FOR MR. T. CUTHBERT

EXISTING SITE PLAN

Drg. No. 0760 / 01 Date JUNE 07



Proposed Street Scene (without existing trees shown)

(scale 1:250 @ A3, 1:125 @ A1)

Proposed Street Scene (with existing trees shown)

(scale 1:250 @ A3, 1:125 @ A1)

STOCKTON-BOROUGH COUNCIL
PLANNING
01 APR 2008
DATE RECEIVED

08 / 08 23 / --

Sean Mclean Design

The Studio, 25 St Adan's Crescent, Billingham, TS22 5AD
Tel / Fax : 01642 555110 E-mail: smdesign@btiscall.co.uk

PROPOSED DEVELOPMENT AT
18 LEVEN ROAD, YARM
FOR MR.T.CUTHBERT

PROPOSED INDICATIVE
STREET SCENE

Dwg. No. 0760 / 03 Date JUNE 07



PROPOSED EAST ELEVATION (scale 1:100)



PROPOSED NORTH ELEVATION (scale 1:100)

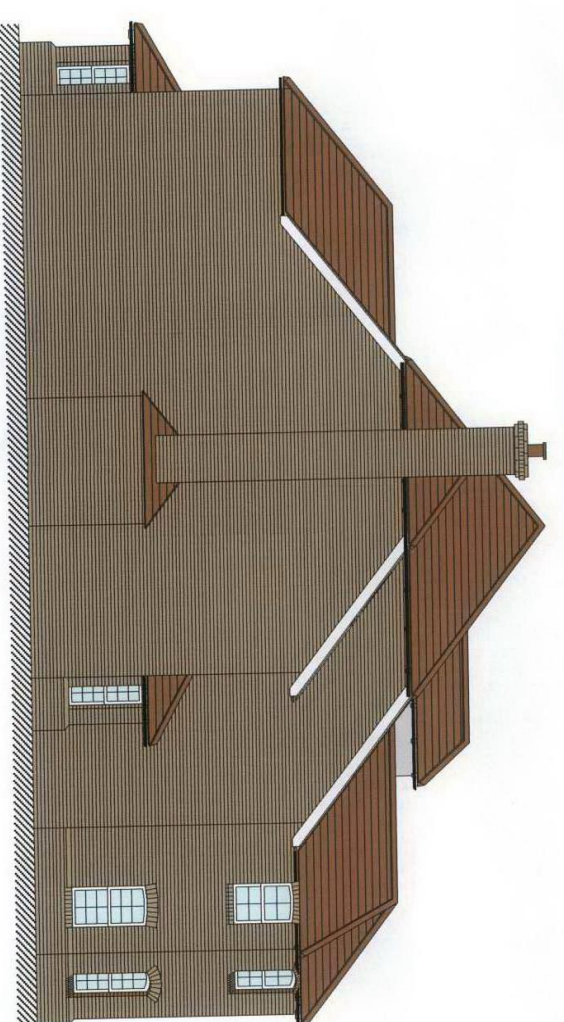

PROPOSED WEST ELEVATION (scale 1:100)



PROPOSED SOUTH ELEVATION (scale 1:100)

STOCKTON BOROUGH COUNCIL
PLANNING
01 APR 2008
DATE RECEIVED

08 / 08 23 / - -

PROPOSED DEVELOPMENTS AT
18 LEVEN ROAD, YARM
FOR MR. T. CUTHBERT
PLOT 1 - PROPOSED
ELEVATIONS

Sean Mclean Design
The Studio, 26 St James's Crescent, Birmingham, B22 2AD
Tel / Fax: 01642 551110 Email: smdesign@seanmclean.co.uk
Dwg. No. 0760/PL1/EL Date JUNE 07

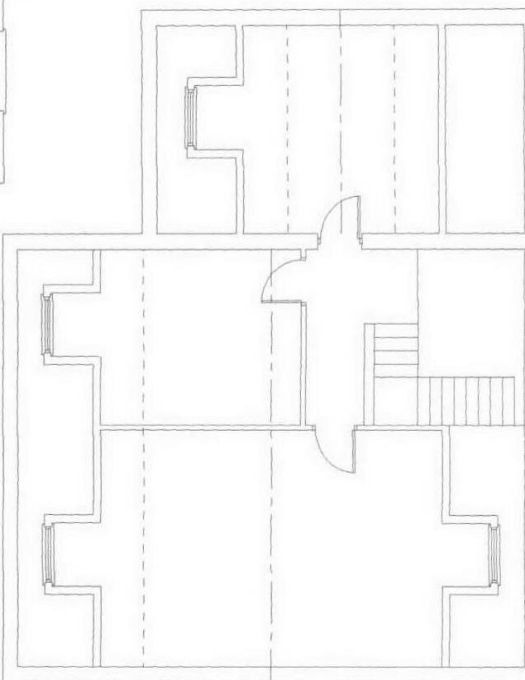

PROPOSED ATTIC FLOOR PLAN (scale 1:100)

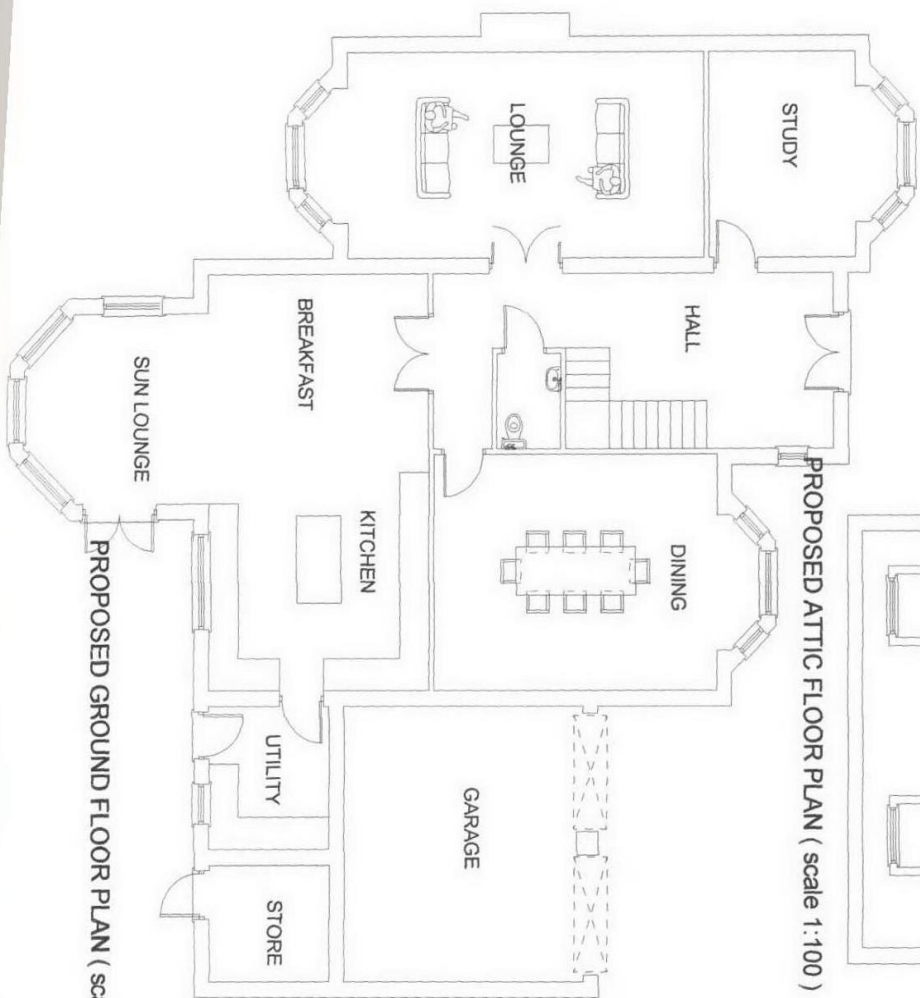

PROPOSED GROUND FLOOR PLAN (scale 1:100)

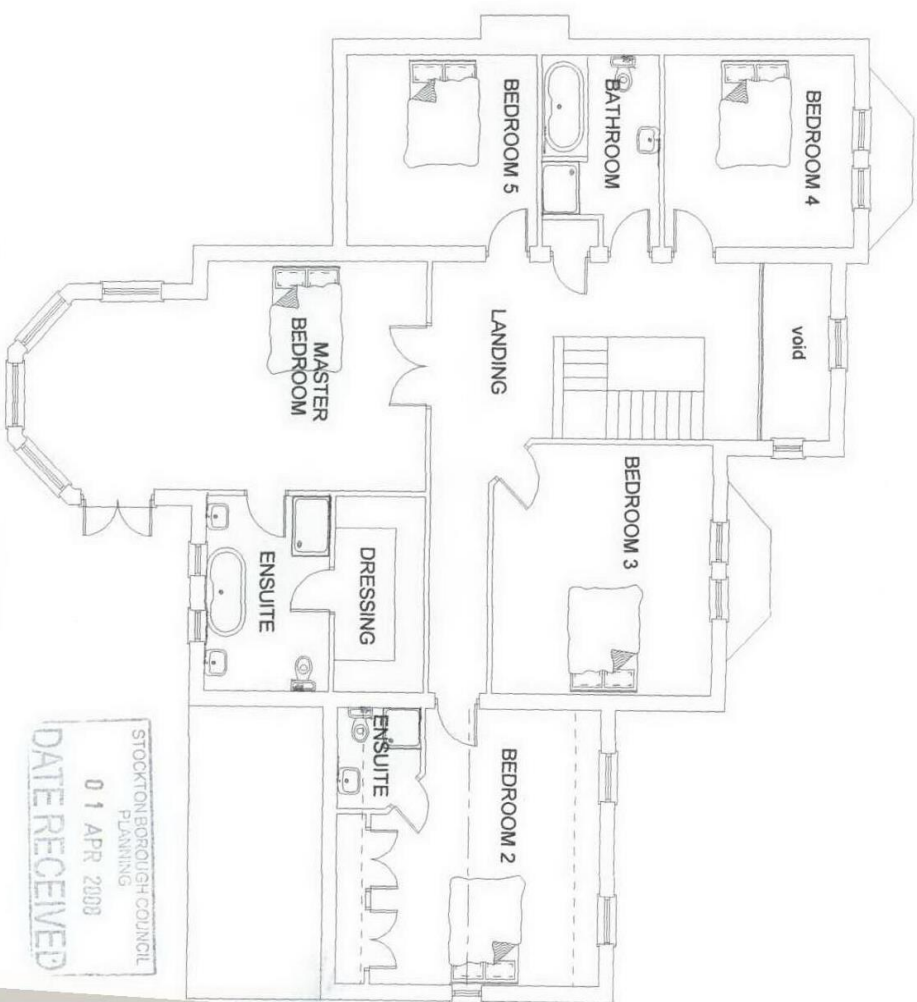

PROPOSED FIRST FLOOR PLAN (scale 1:100) 08 / 08 23 / --

STOCKTON-BOROUGH COUNCIL
PLANNING
01 APR 2008
DATE RECEIVED

PROPOSED DEVELOPMENTS AT
18 LEVEN ROAD, YARM
FOR MR. T. COUTHBERT
PLOT 1 - PROPOSED
FLOOR PLANS

Sean Mclean Design
The Studio, 25 St Adams Crescent, Billingham, TS22 5LJ
Tel / Fax: 01842 555110 Email: sean@seanmclean.co.uk
Dwg. No. 0760/PL1/FP Date JUNE 08

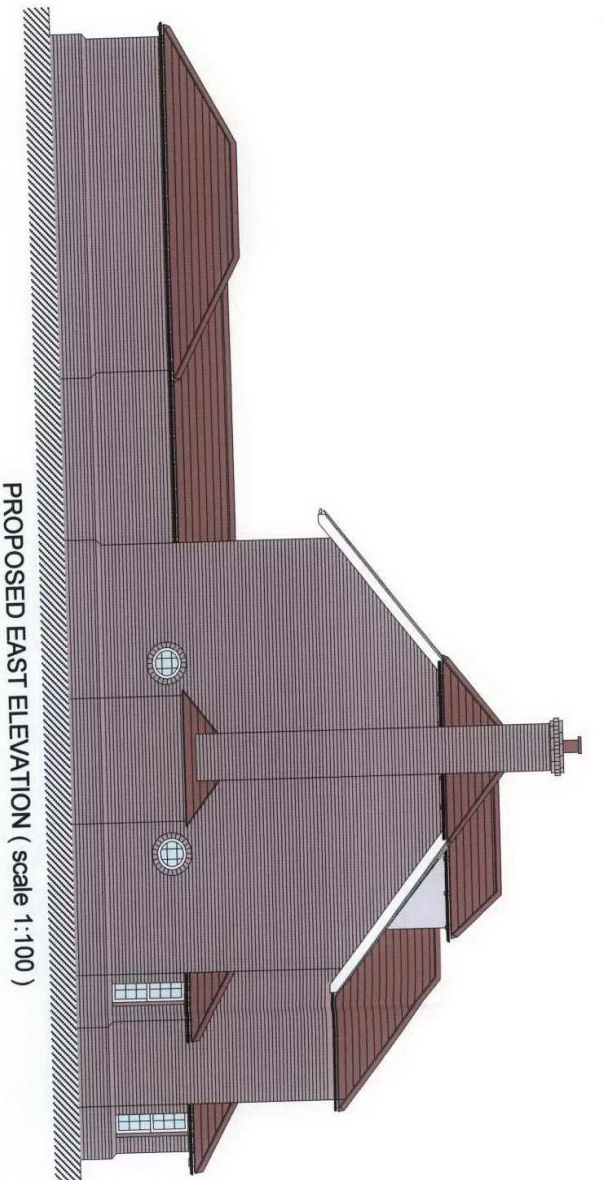

PROPOSED EAST ELEVATION (scale 1:100)

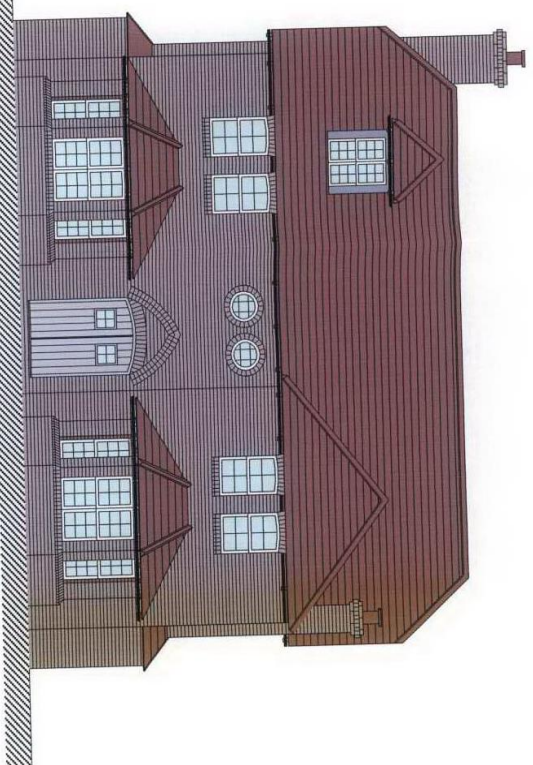

PROPOSED NORTH ELEVATION (scale 1:100)



PROPOSED WEST ELEVATION (scale 1:100)



PROPOSED SOUTH ELEVATION (scale 1:100)

01 APR 2008

08/0823/--

PROPOSED DEVELOPMENTS AT
18 LEVEN ROAD, YARM
FOR MR. T. CUTHBERT

PLOT 2 - PROPOSED
ELEVATIONS

Sean McLean Design
The Studio, 25 St. Andrew's Crescent, Billingham, TS22 5AD
Tel / Fax: 01642 255110 E-mail: sean@seanmclean.co.uk

Dwg. No. 0860/PL2/ELEV Date MAR 07

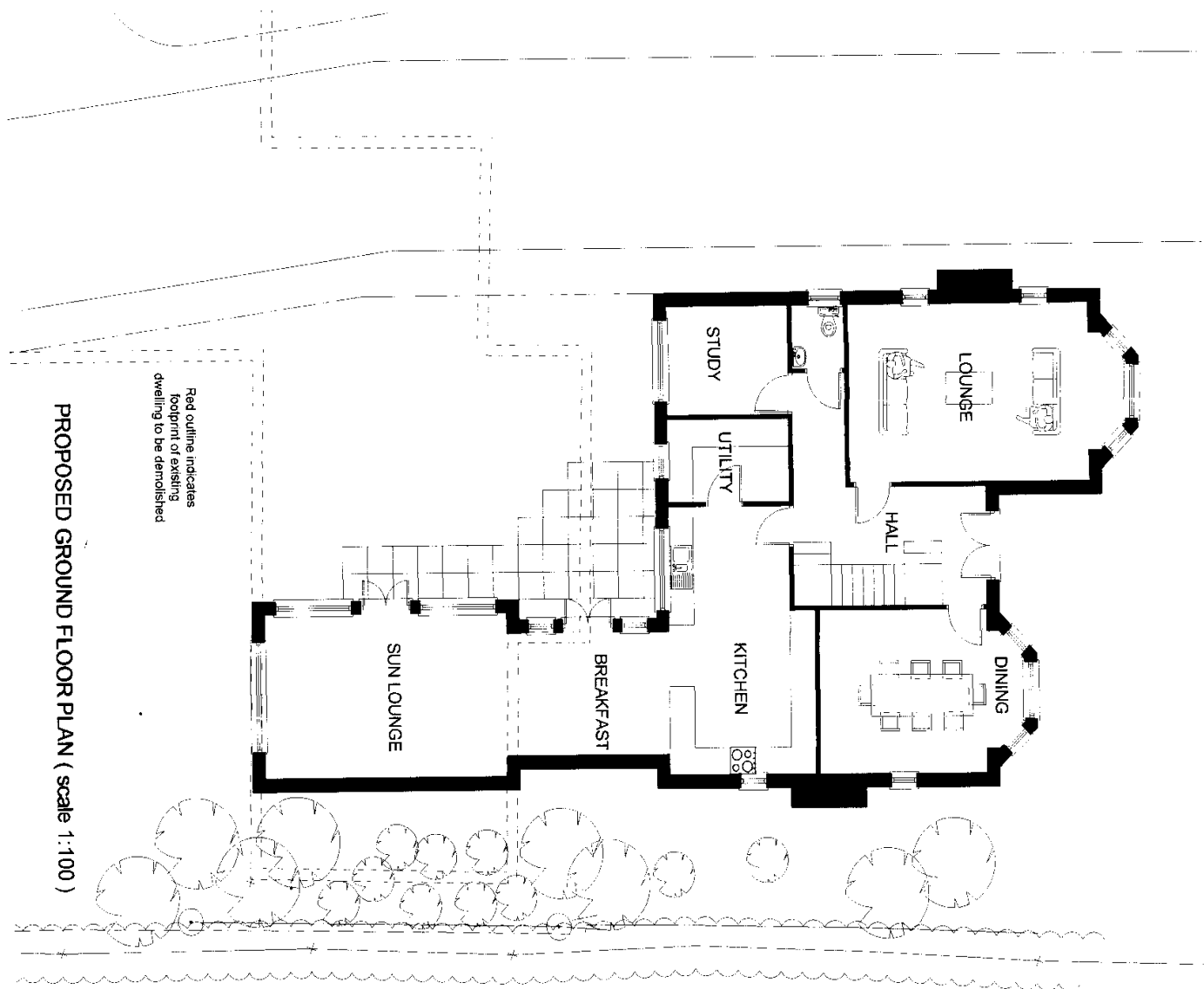

Red outline indicates footprint of existing dwelling to be demolished

PROPOSED GROUND FLOOR PLAN (scale 1:100)

Gap between existing 3m high boundary hedge and gable of proposed dwelling to be planted with further trees and shrubs to provide additional screening to neighbours balcony.



01 252 2100

02/00231

PROPOSED DEVELOPMENTS AT
18 LEVEN ROAD, YARM
FOR MR T CUTHBERT
PLOT 2 - PROPOSED
GROUND FLOOR PLAN

Sean Mclean Design
The Studio 28 St Adams Crescent, Billingham, TS22 5AD
Tel / Fax: 01642 559110 E-mail: sean@seanmclean.co.uk
Dwg. No. 0860/PL2/F-P1 Date MAR 08

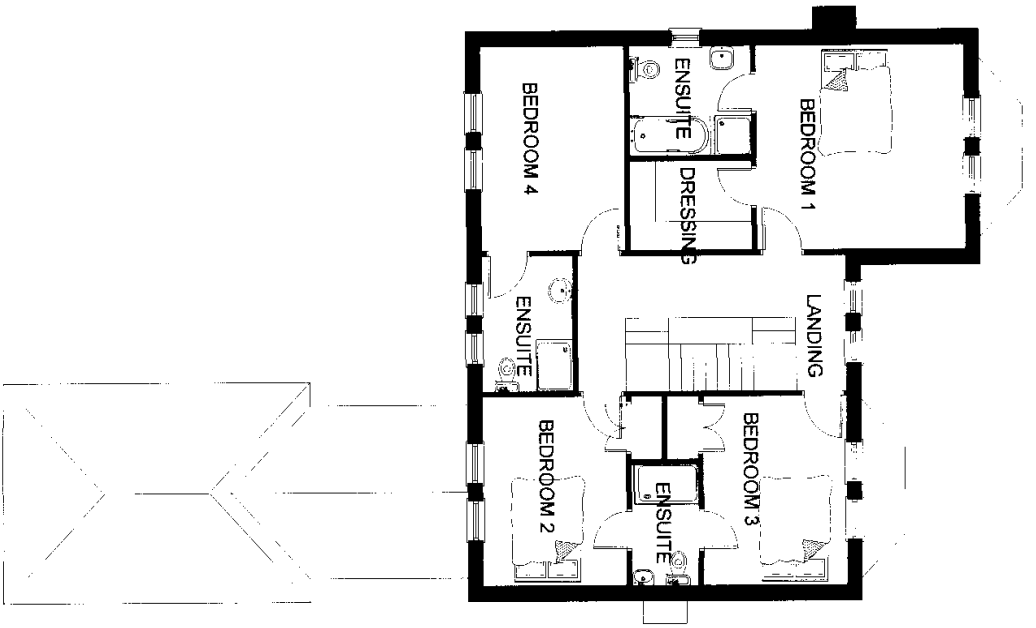

PROPOSED FIRST FLOOR PLAN (scale 1:100)

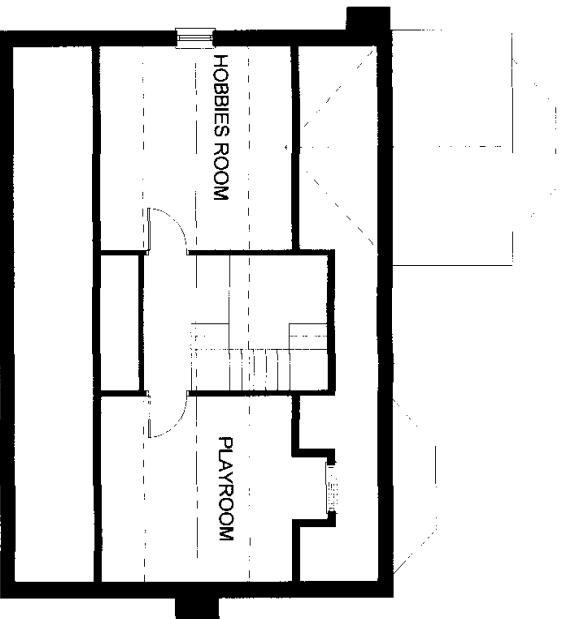

PROPOSED ATTIC FLOOR PLAN (scale 1:100)

09/09/2008



PROPOSED DEVELOPMENTS AT
18 LEVEN ROAD, YARM
FOR MR T. CUTHBERT

Sean McLean Design
The Studio, 26 St Andrews Crescent, Billingham, TS22 5AD
Tel/Fax: 01642 559110 E-mail: smdesign@btinternet.com
Plot 2 - Proposed
First & Attic Floor Plans
Dwg. No. 0850/PL2/FP2 Date MAR 08

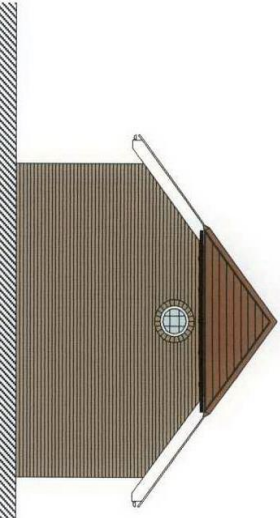

PROPOSED NORTH ELEVATION (scale 1:100)



PROPOSED EAST ELEVATION (scale 1:100)

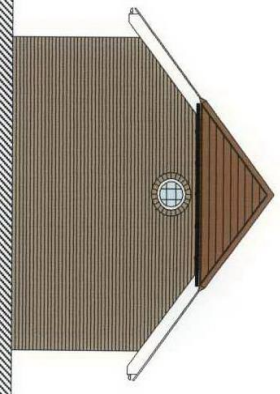

PROPOSED SOUTH ELEVATION (scale 1:100)

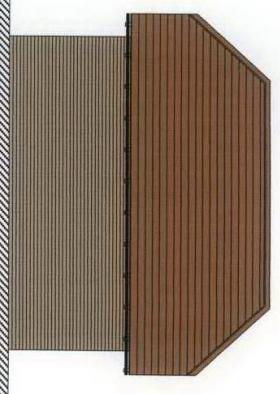

PROPOSED WEST ELEVATION (scale 1:100)

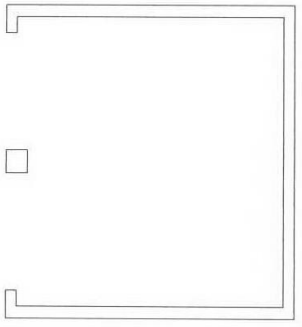

PROPOSED GROUND FLOOR PLAN (scale 1:100)

STOCKTON BOROUGH COUNCIL
PLANNING
01 APR 2008
DATE RECEIVED

08 / 08 23 / --

PROPOSED DEVELOPMENTS AT
18 LEVEN ROAD, YARM
FOR MR. T. CUTHBERT
PLOT 2 - PROPOSED GARAGE
ELEVATIONS & PLAN

Sean Mclean Design
The Studio, 25 St. Adams's Crescent, Billingham, TS22 5AG
Tel / Fax: 01642 555110. Email: sean@seanmclean.co.uk
Dwg. No. 0760/PL2/GAR Date JUNE 07



PROPOSED SOUTH ELEVATION (scale 1:100)



PROPOSED EAST ELEVATION (scale 1:100)

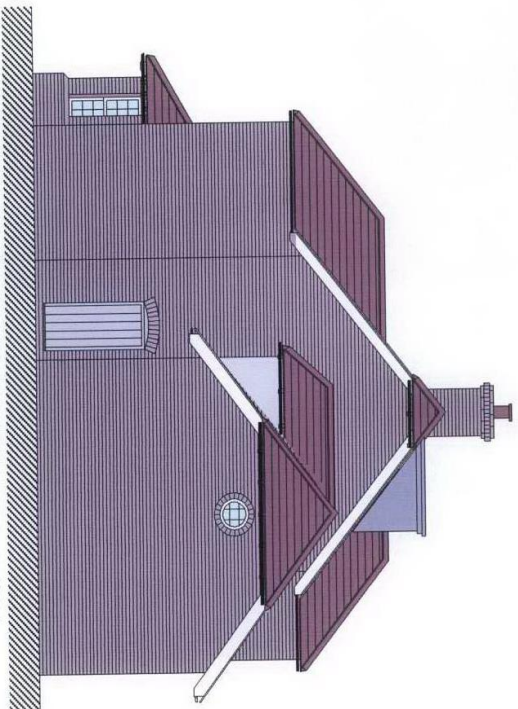

PROPOSED NORTH ELEVATION (scale 1:100)



PROPOSED WEST ELEVATION (scale 1:100)



STOCKTON BOROUGH COUNCIL
PLANNING
01 APR 2008
DATE RECEIVED

08/0823/--

PROPOSED DEVELOPMENTS AT
18 LEVEN ROAD, YARM
FOR MKT. OUTBERT

Sean Mclean Design
The Studio, 23 St. Andrew's Crescent, Billingham, TS22 5AD
Tel / Fax: 01642 555110 E-mail: smdesign@btiserial.co.uk

PLOT 3 - PROPOSED
ELEVATIONS

Dwg. No. 0760/PL3/EL Date JUNE 07

PROPOSED GROUND FLOOR PLAN (scale 1:100)

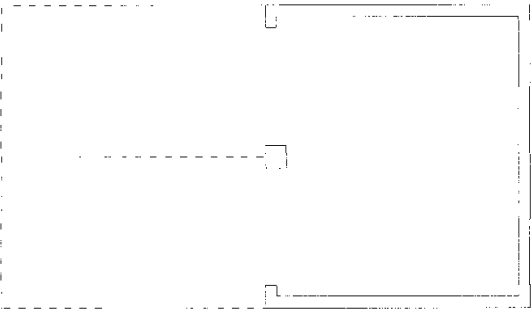
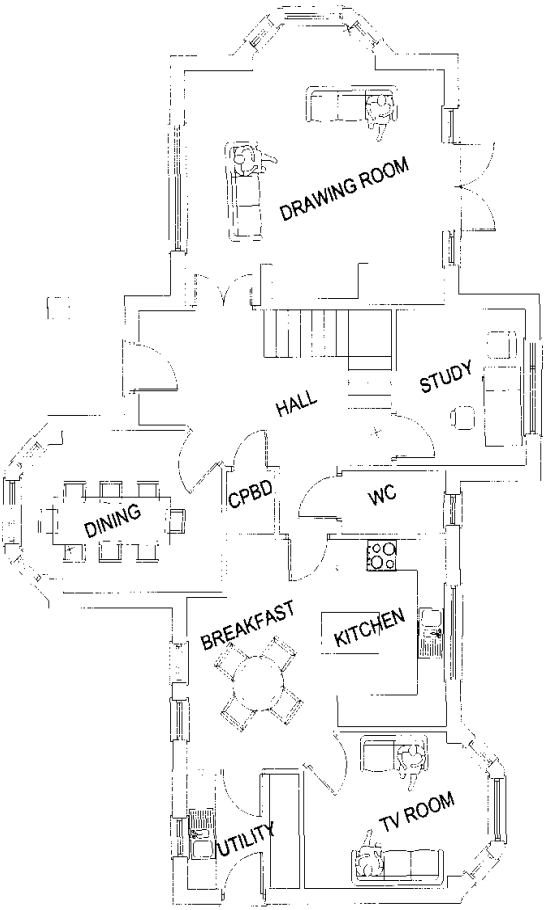

PROPOSED FIRST FLOOR PLAN (scale 1:100)

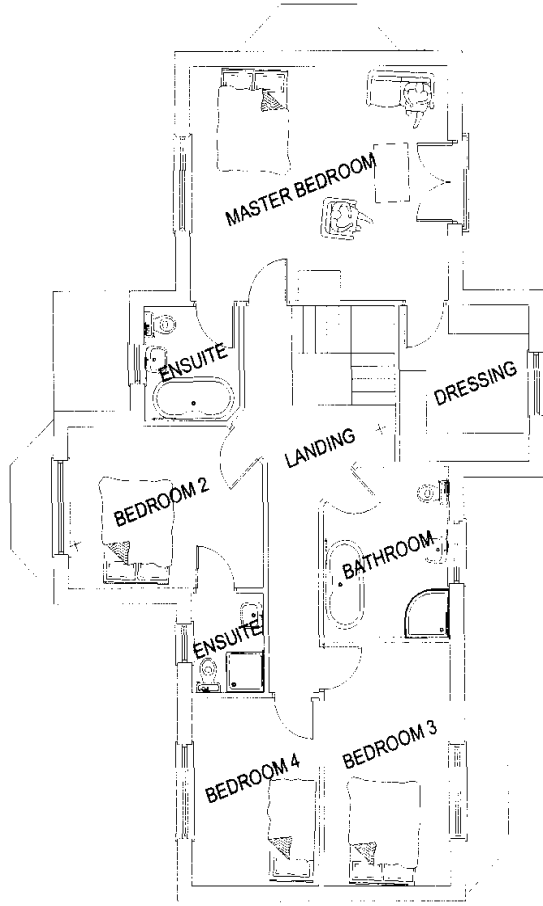

PROPOSED ATTIC FLOOR PLAN (scale 1:100)

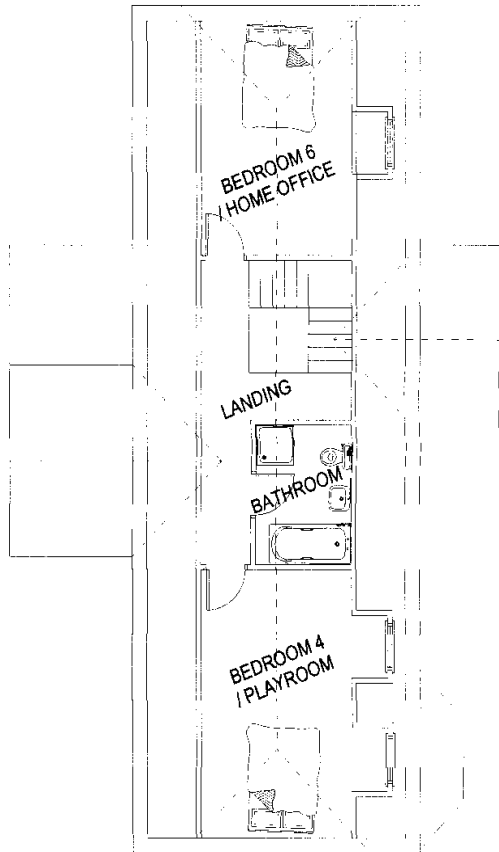

PROPOSED DEVELOPMENTS AT
18, LEVEN ROAD, YARM
FOR MR. T. CUTHBERT

PLOT 3 - PROPOSED
FLOOR PLANS

Dwg. No. 0760/PL3/FP Date JUNE 07

Sean McLean Design
The Studio, 25, St. Andrew's Crescent, Billingham, TS22 5AD
Tel / Fax: 01642 555110 E-mail: enquiries@seanmcleandesign.co.uk

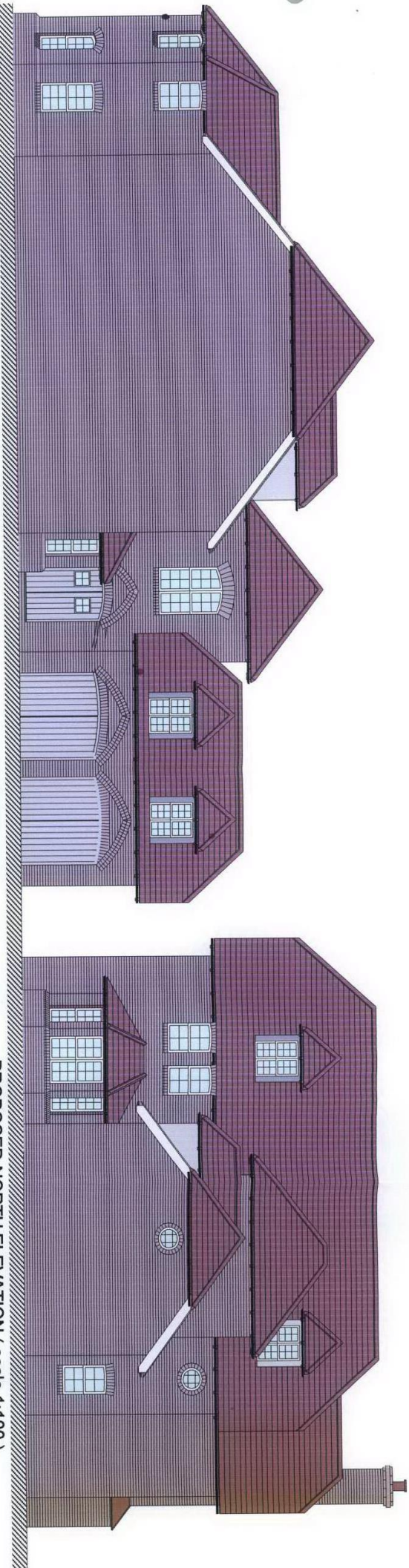

PROPOSED EAST ELEVATION (scale 1:100)

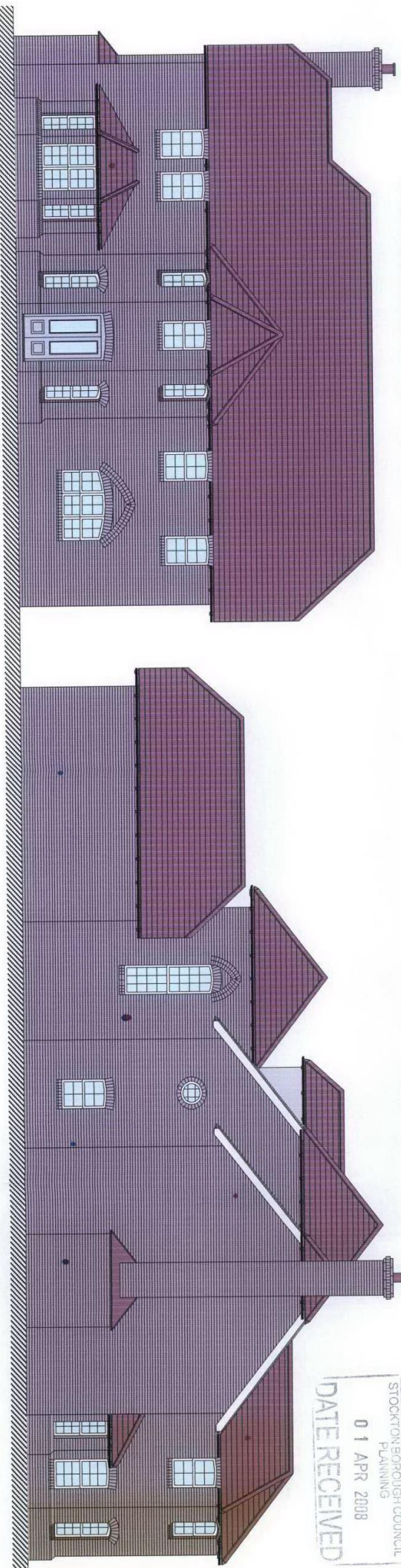

PROPOSED SOUTH ELEVATION (scale 1:100)

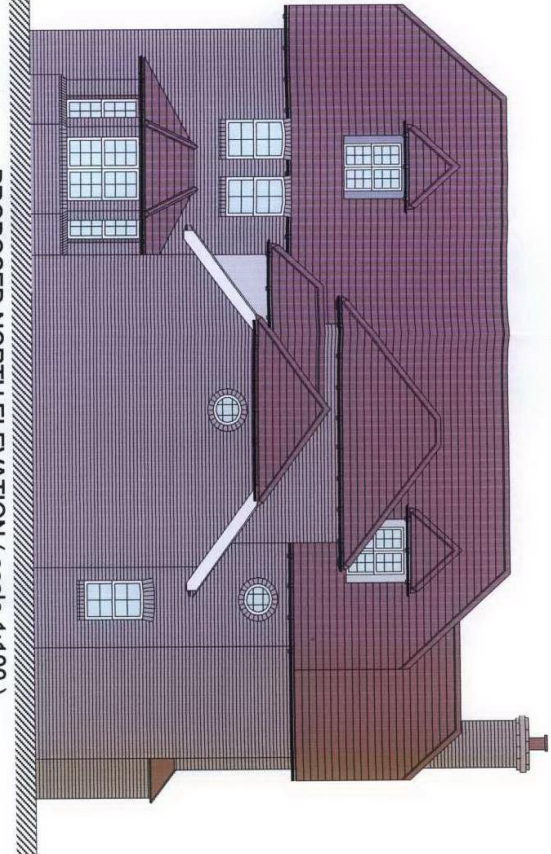

PROPOSED NORTH ELEVATION (scale 1:100)

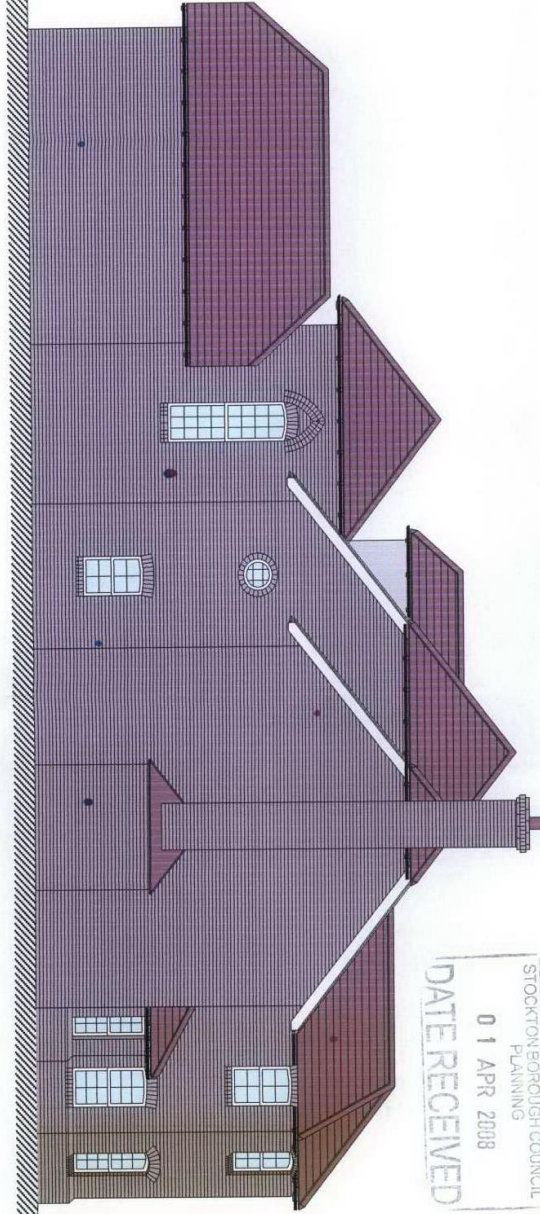

PROPOSED WEST ELEVATION (scale 1:100)

STOCKTON-PORTOULCH COUNCIL
PLANNING
01 APR 2008
DATE RECEIVED

08 / 08 23 / --

PROPOSED DEVELOPMENTS AT
18 LEVEN ROAD, YARM
FOR MR T. CUTHBERT

Sean McLean Design
The Studio, 25 St. Alvens's Crescent, Billingham, TS22 2AD
Tel / Fax: 01642 555110 E-mail: sean@seanmclean.co.uk

PLOT 4 - PROPOSED
ELEVATIONS

Dwg. No. 0760/PL4/ELEV Date JUNE 07

PROPOSED GROUND FLOOR PLAN (scale 1:100)

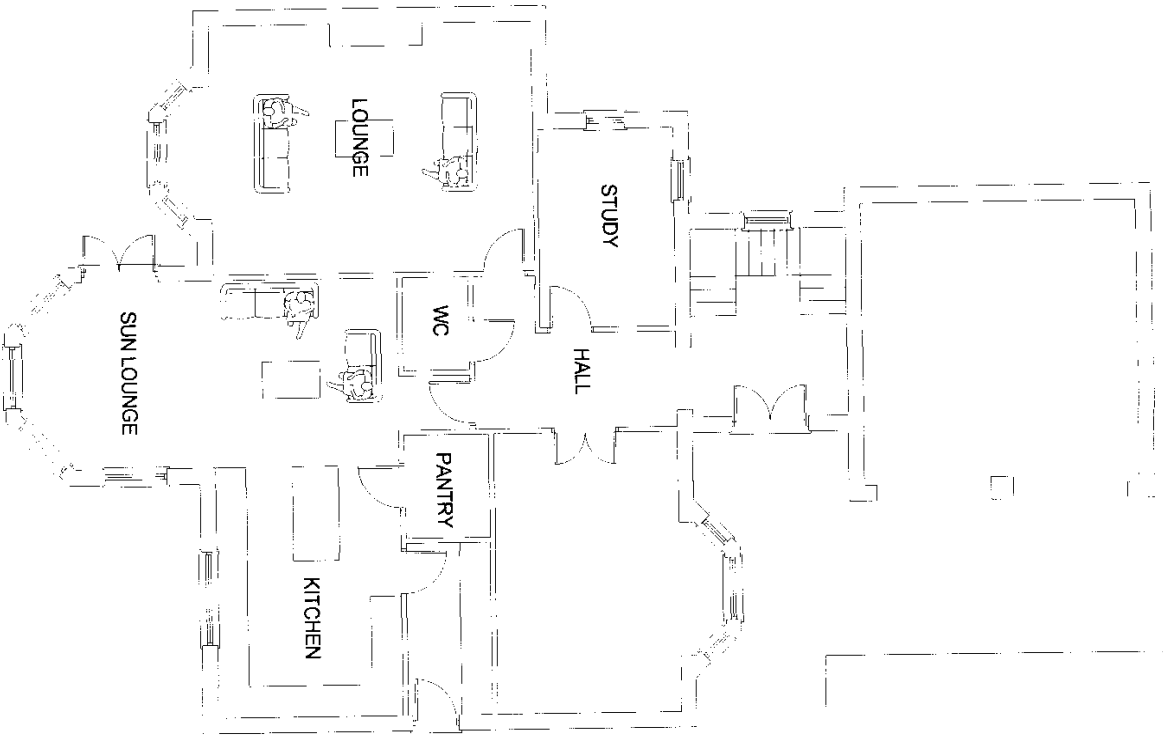

PROPOSED ATTIC FLOOR PLAN (scale 1:100)

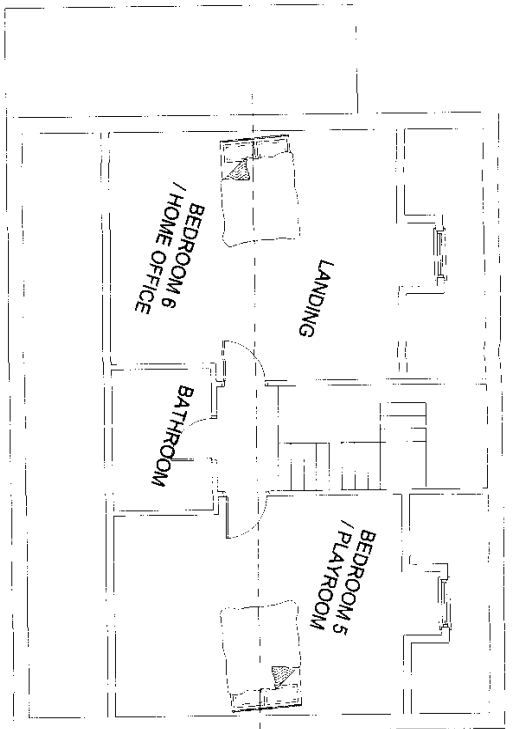

PROPOSED FIRST FLOOR PLAN (scale 1:100)

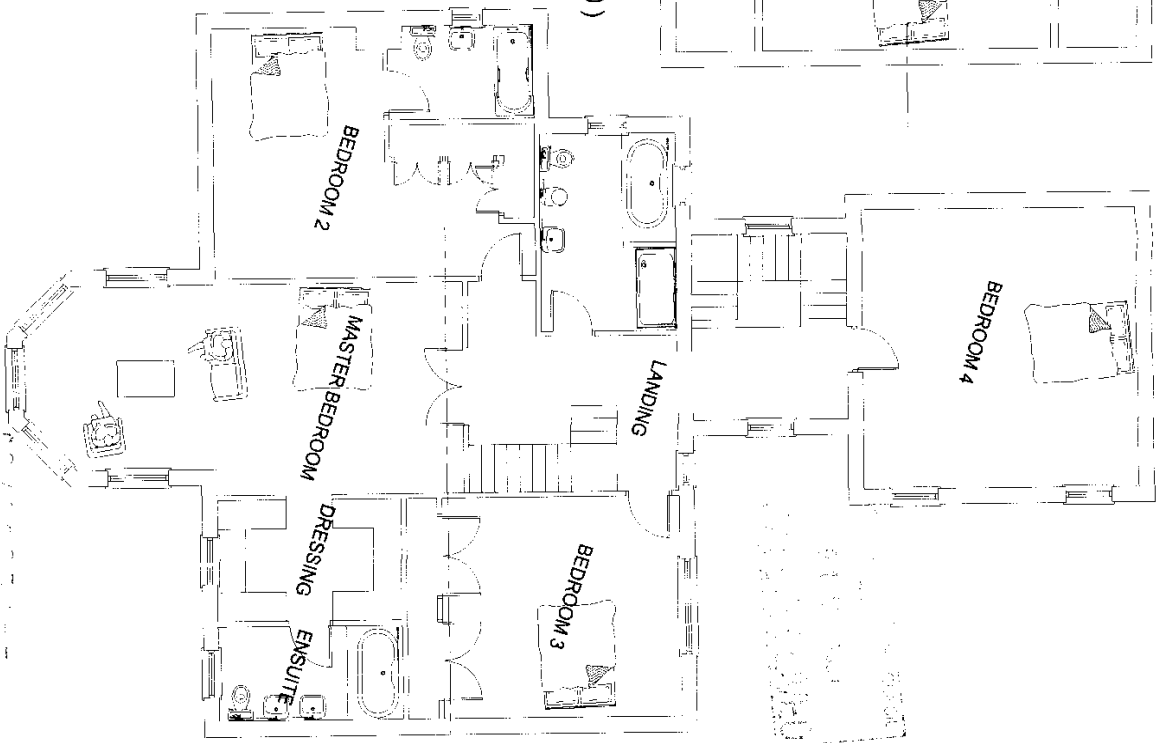

PROPOSED DEVELOPMENTS AT
18 LEVEN ROAD YARM
FOR MR T. CUTHBERT
PLOT 4 - PROPOSED
FLOOR PLANS

Sean Mclean Design
The Studio, 25 St Andrews Crescent, Birmingham, B32 2AG
Tel / Fax: 01942 555110 Email: sean@seanmclean.co.uk
Dwg. No. 0760PL4/FP Date JUNE 07

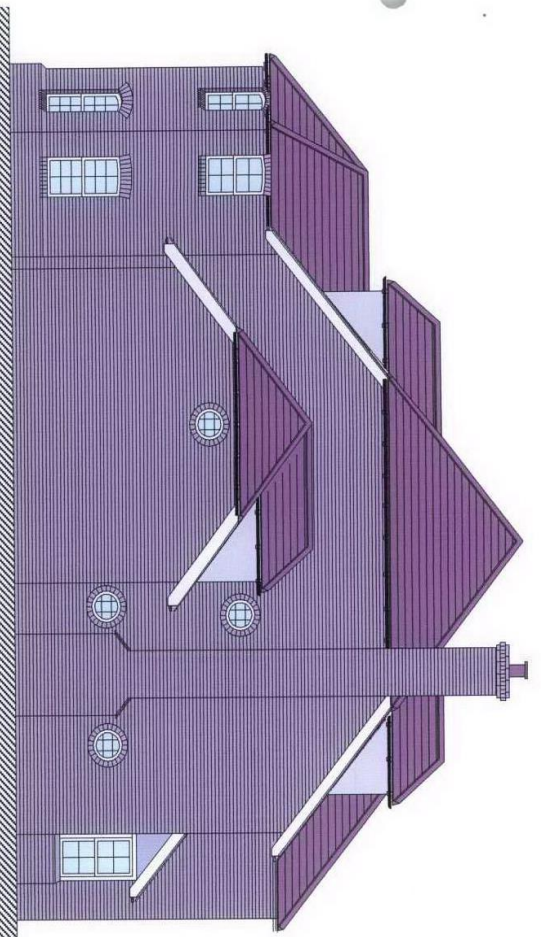

PROPOSED EAST ELEVATION (scale 1:100)



PROPOSED NORTH ELEVATION (scale 1:100)



PROPOSED SOUTH ELEVATION (scale 1:100)



PROPOSED WEST ELEVATION (scale 1:100)

STOCKTON BOROUGH COUNCIL
PLANNING
01 APR 2008
DATE RECEIVED

08/0823/08

PROPOSED DEVELOPMENTS AT
18 LEVEN ROAD, YARM
FOR MR. T. CUTHBERT

Sean McLean Design
The Studio, 25 St. Andrew's Crescent, Billingham, TS22 5AD
Tel./Fax: 01942 595110 E-mail: smdesign@seanmclean.co.uk

PLOT 5 - PROPOSED
ELEVATIONS

Dwg. No. 0760/PL/SEL Date JUNE 07

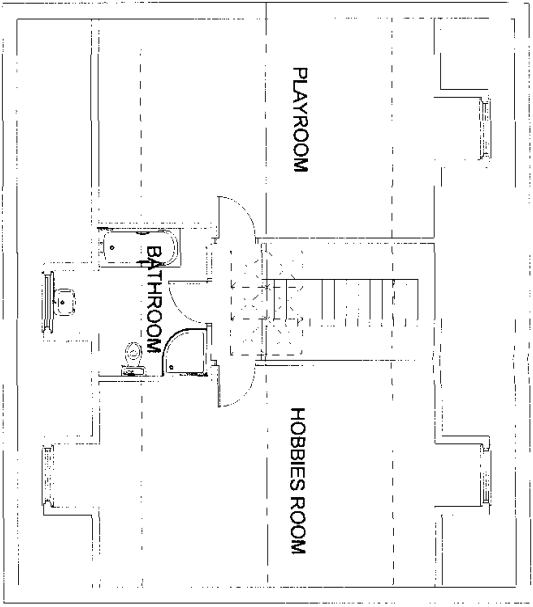

PROPOSED ATTIC FLOOR PLAN (scale 1:100)

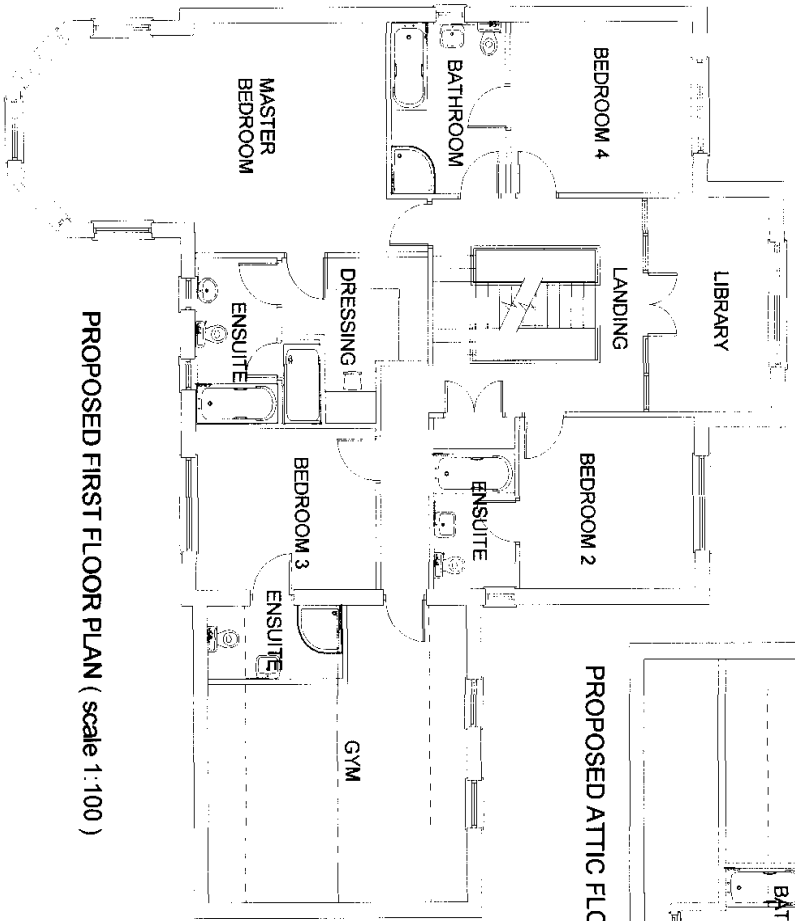

PROPOSED FIRST FLOOR PLAN (scale 1:100)

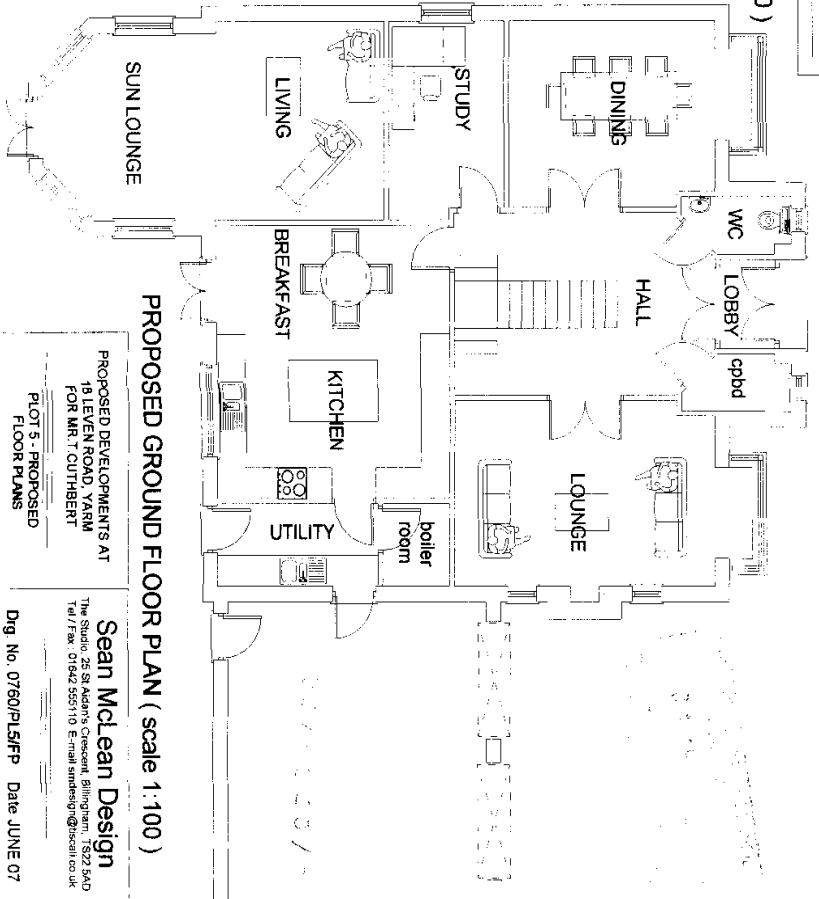

PROPOSED GROUND FLOOR PLAN (scale 1:100)

PROPOSED DEVELOPMENTS AT
 19 LEVEN ROAD, YARM
 FOR MR. T. CUTHBERT

Sean Mclean Design
 The Studio, 26 St Adams Crescent, Billingham, TS22 5AD
 Tel / Fax: 01842 555110 E-mail: sean@seanmclean.co.uk

FLOT 5 - PROPOSED
 FLOOR PLANS

Dwg No. 0760/PLS/FP Date JUNE 07